

Quality and Accreditation Institute
Centre for Laboratory Accreditation



Change Adapt Improve

ORGANISATION CHART OF QAI-CLA

Issue No.: 01

Issue Date: September 2021

| | | |
|-------------------------------------|----------------------------|---------------|
| Quality and Accreditation Institute | | |
| Centre for Laboratory Accreditation | | |
| Doc. No.: QAI CLA 021 | QAI-CLA Organisation Chart | |
| Issue No.: 01 | Issue Date: September 2021 | Page No.: 1/4 |

Organisation Structure

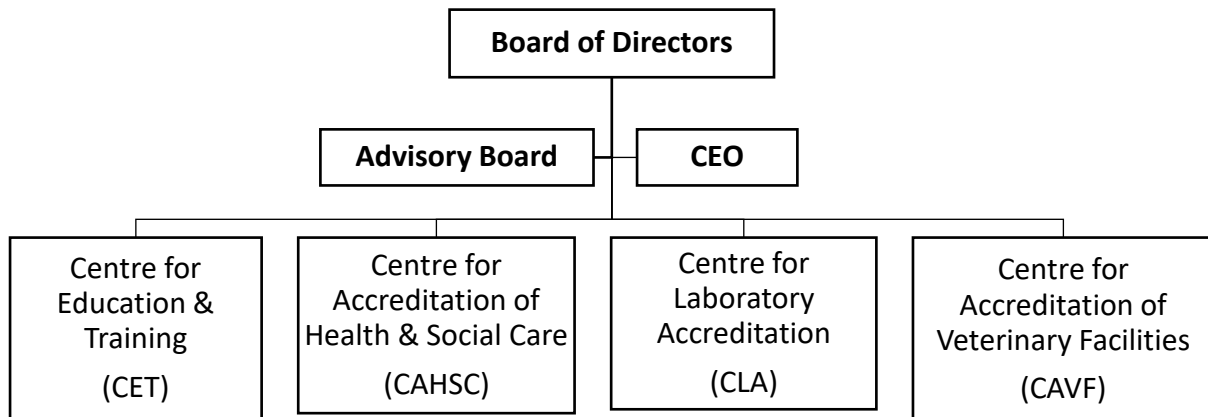

| | | | |
|--|--|-----------------------------------|----------------------|
| Quality and Accreditation Institute | | | |
| Centre for Laboratory Accreditation | | | |
| Doc. No.: QAI CLA 021 | | QAI-CLA Organisation Chart | |
| Issue No.: 01 | | Issue Date: September 2021 | Page No.: 2/4 |

Current Organisation Chart of CLA

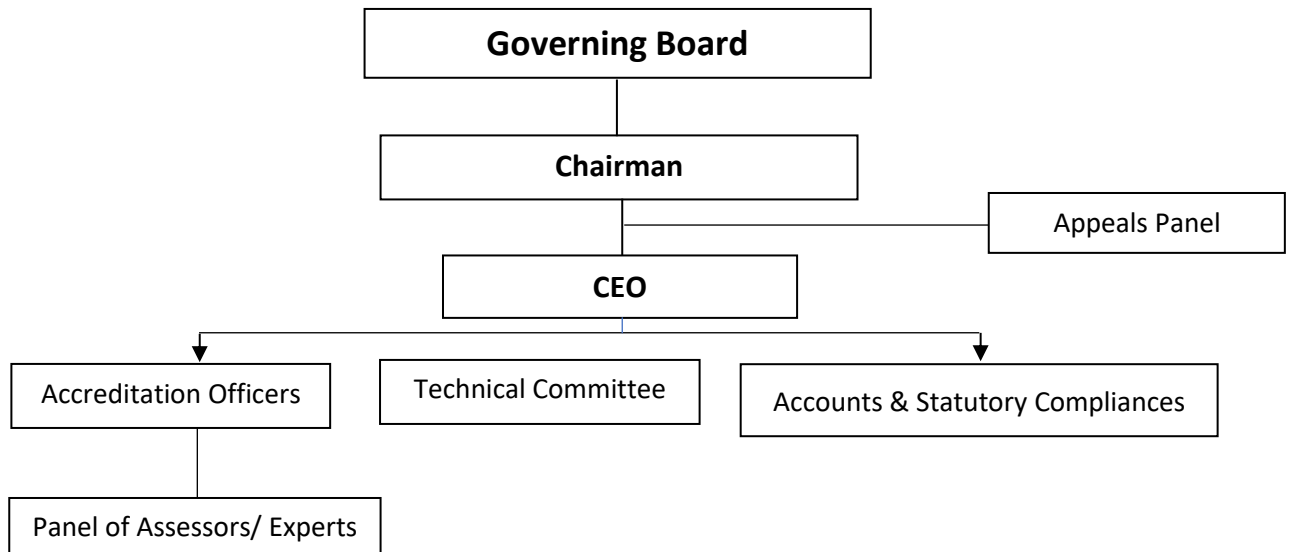

| | | |
|--|-----------------------------------|----------------------|
| Quality and Accreditation Institute | | |
| Centre for Laboratory Accreditation | | |
| Doc. No.: QAI CLA 021 | QAI-CLA Organisation Chart | |
| Issue No.: 01 | Issue Date: September 2021 | Page No.: 3/4 |

Quality and Accreditation Institute

Centre for Laboratory Accreditation
A-34, Sector 48, Noida-201304, India
Website: www.qai.org.in
Twitter: @QAI2017

| | | |
|--|-----------------------------------|----------------------|
| Quality and Accreditation Institute | | |
| Centre for Laboratory Accreditation | | |
| Doc. No.: QAI CLA 021 | QAI-CLA Organisation Chart | |
| Issue No.: 01 | Issue Date: September 2021 | Page No.: 4/4 |